

Vascular lab report

Assessed by: Suleman Choudhury

Anterior view

Posterior view

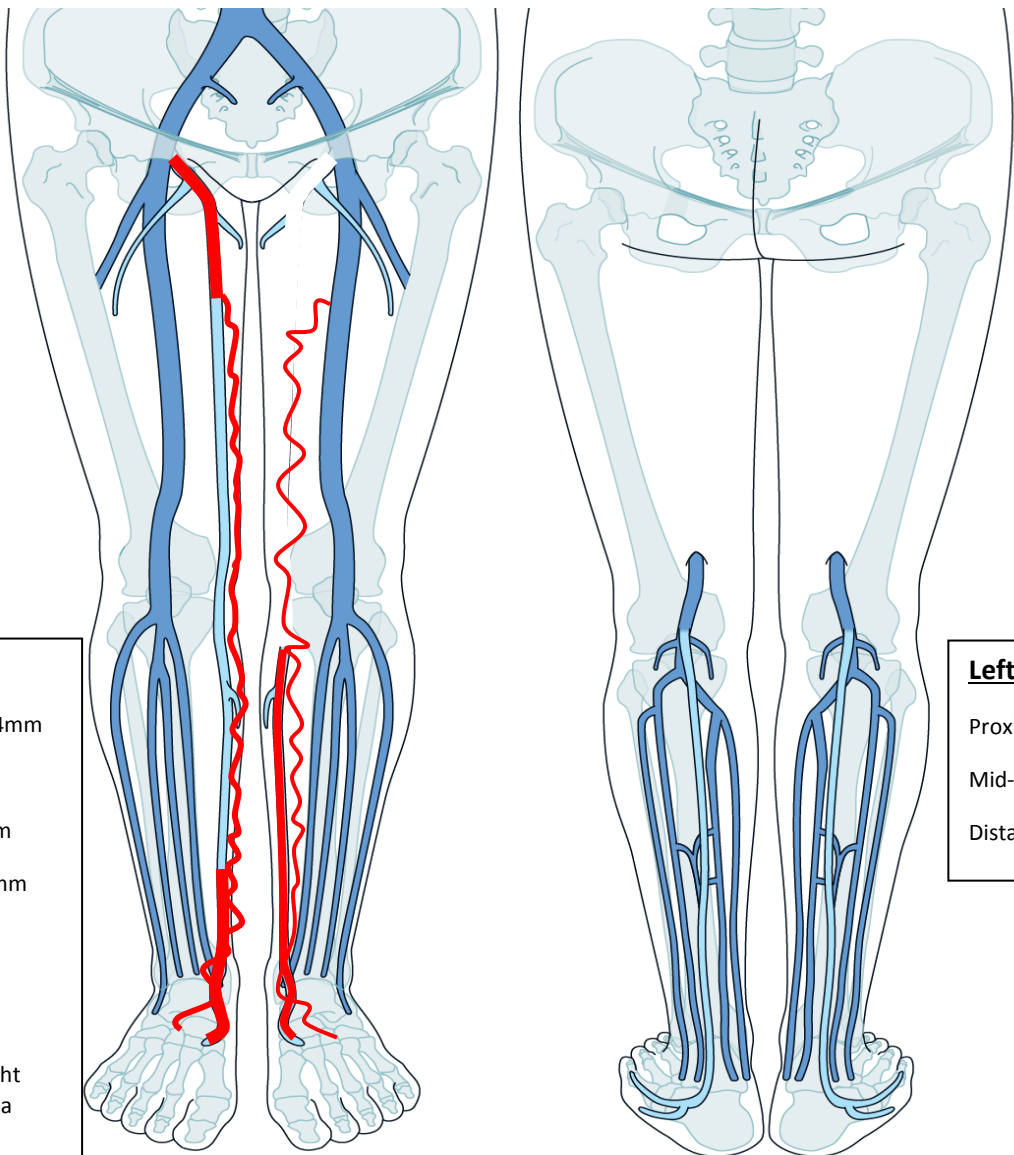

red colour denotes reflux



Competent superficial vein



Competent deep vein



Deep vein scarring

US Doppler lower limb veins Rt:

The Sapheno-Femoral Junction (SFJ) and Greater Saphenous vein (GSV) are patent and incompetent. The GSV fills a varicose vein (4.9mm) in the proximal thigh which courses medially to the foot. The varicose vein also refluxes into the distal calf GSV.

The Sapheno-Popliteal Junction (SPJ) and Short Saphenous vein (SSV) are patent and competent.

All deep veins are all patent and competent.

No incompetent perforators detected.

US Doppler lower limb veins Lt:

The Sapheno-Femoral Junction (SFJ) and the Greater Saphenous vein (GSV) are absent – patient has had previous stripping.

There is an incompetent perforator in the proximal femoral vein which fills varicose veins (6.1mm) which courses medially to the calf. The varicose vein also refluxes into the calf GSV.

The Sapheno-Popliteal Junction (SPJ) and Short Saphenous vein (SSV) are patent and competent.

All deep veins are all patent and competent.
